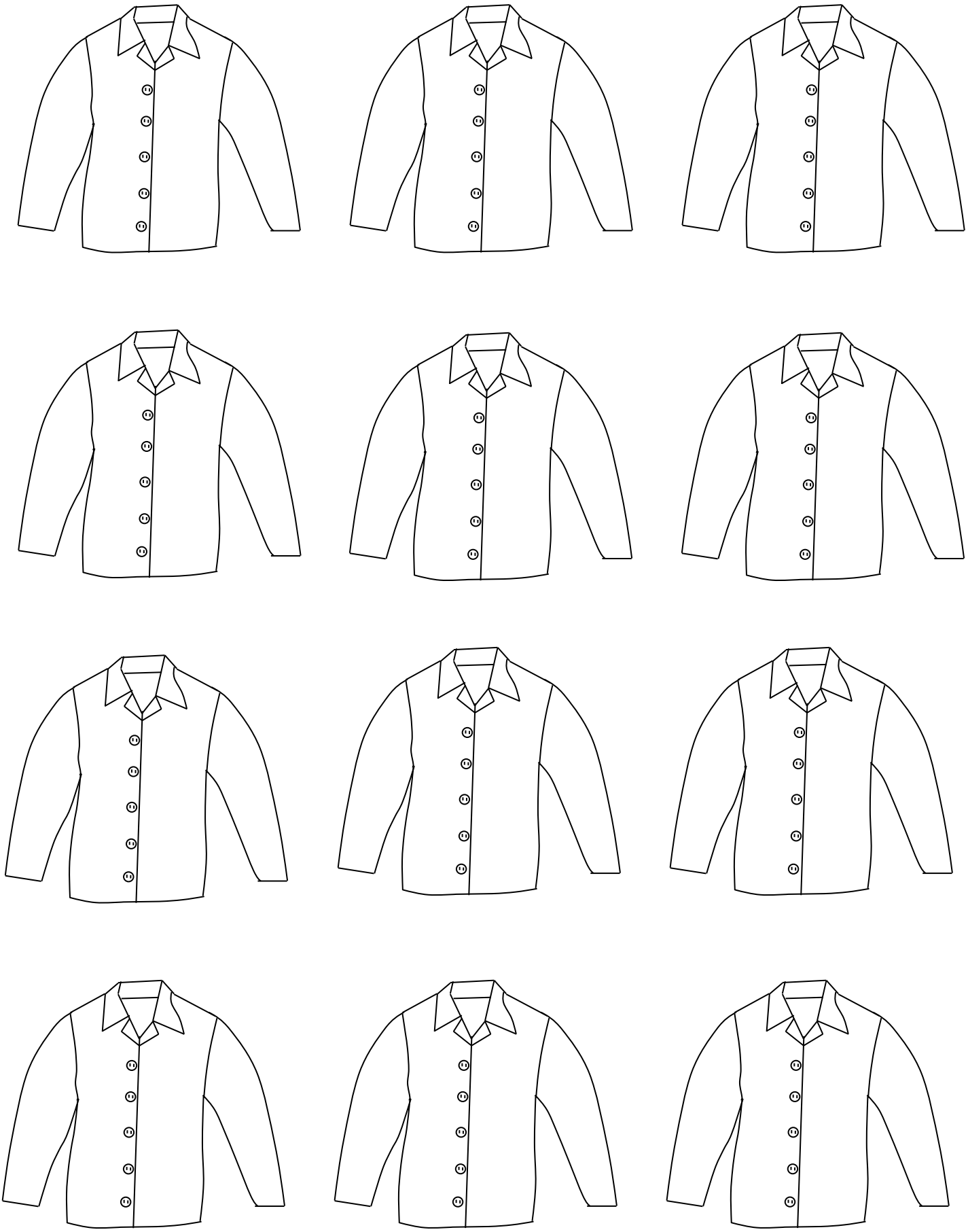
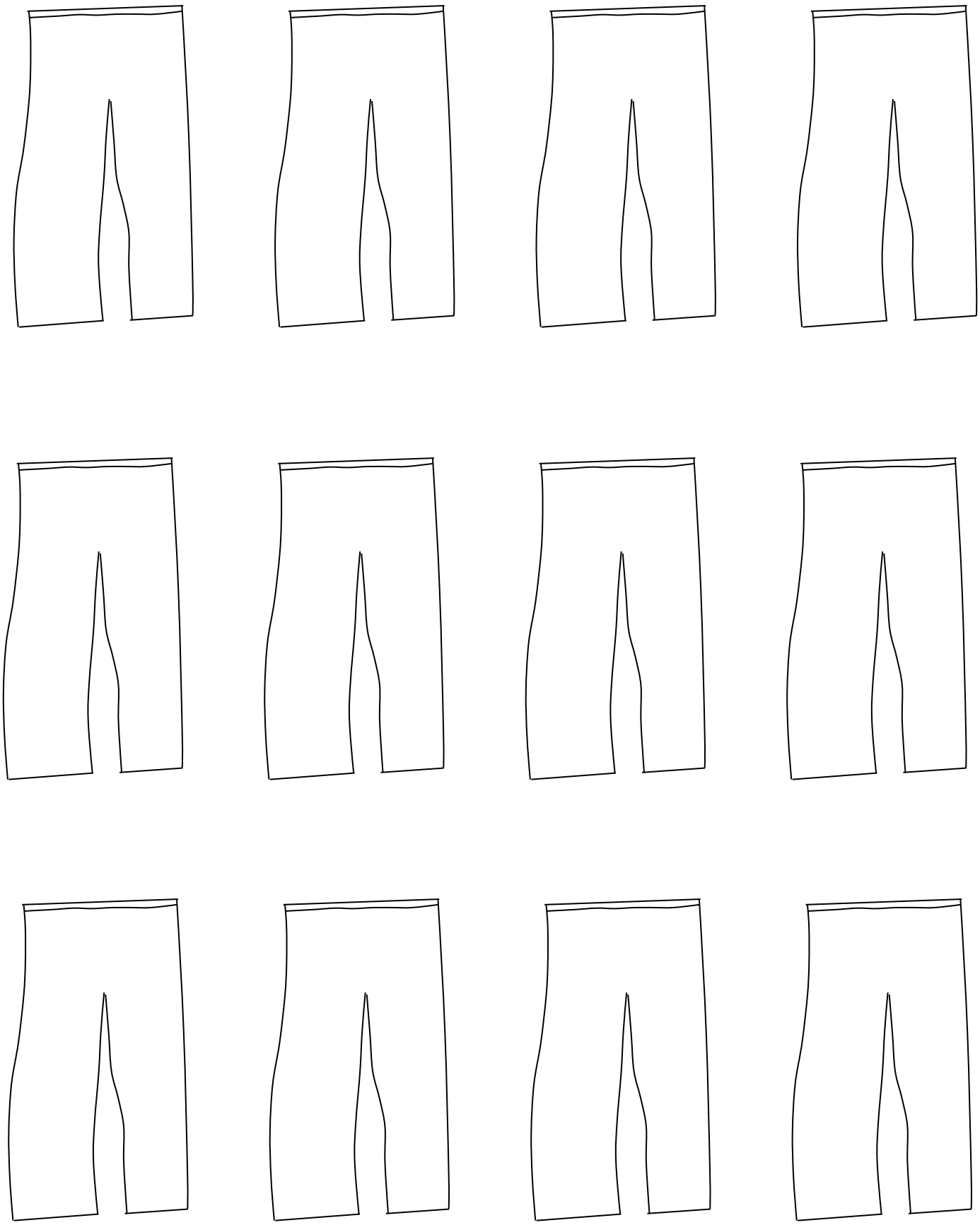
Created by Inspiration Laboratories (http://inspirationlaboratories.com)